Postvierer

Intro : 8 bars
x3 + Finish on A
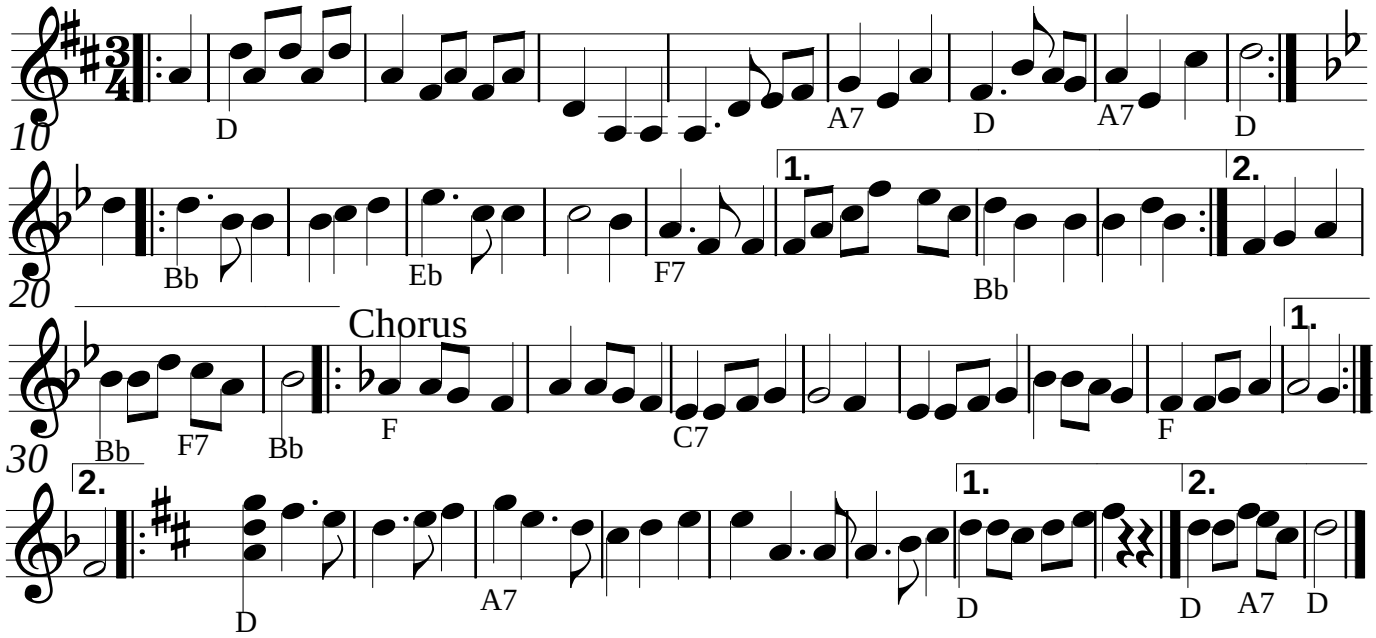
German